

Property Guru document ordering service

Certificate of Title with diagram: 680300

CoreLogic Reference: 2791200/1

Processed: 25 October 2019

Sourced from Property Guru, a CoreLogic solution. For any queries about this document or this service please call 0800 355 355 or email documentordering@corelogic.co.nz.



**RECORD OF TITLE
UNDER LAND TRANSFER ACT 2017
FREEHOLD
Search Copy**



R. W. Muir
Registrar-General
of Land

Identifier **680300**
Land Registration District **Taranaki**
Date Issued 09 February 2015

Prior References

TNF4/1354 TNF4/1355 TNG1/835

Estate Fee Simple
Area 450 square metres more or less
Legal Description Lot 2 Deposited Plan 482965

Registered Owners
LG Estates Limited

Interests

Appurtenant hereto is a right of way, right to convey water, electricity, gas, telecommunications and computer media, right to drain sewage created by Easement Instrument 9965731.5 - 9.2.2015 at 11:22 am
The easements created by Easement Instrument 9965731.5 are subject to Section 243 (a) Resource Management Act 1991
9981860.5 Mortgage to ANZ Bank New Zealand Limited - 31.3.2015 at 3:59 pm



Diag. A

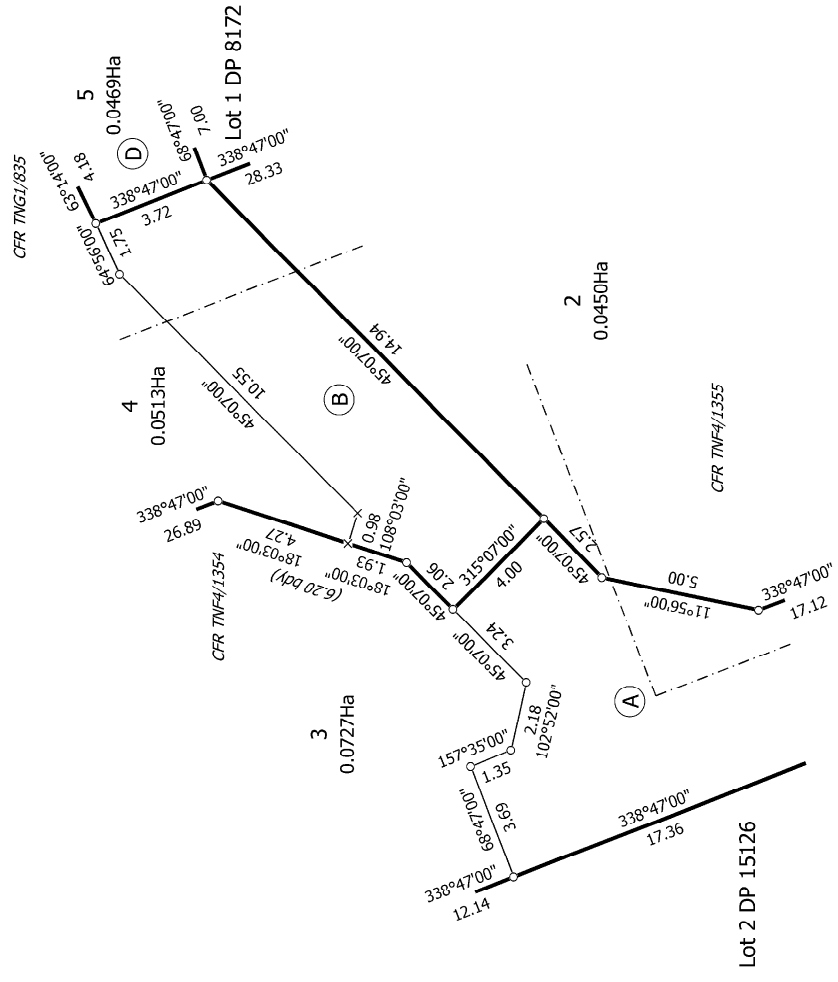

T 1/1

Title Plan
DP 482965

Deposited on: 9/02/2015

Surveyor: Vaughan Angus Maclean
Firm: Bland & Jackson Surveyors Ltd

Lots 1 to 5 being a Subdivision of Lots 2 and 4 DP 6355 and Lot 2 DP 8172

Land District: Taranaki

Digitally Generated Plan

Generated on: 12/02/2015 10:59am Page 3 of 3

